



CHCANYS presentation
SHIN-NY

5/30/2014

**“Better Healthcare
Through Technology”**

Introductions



Paul Wilder
Vice President,
Product Management
GM, Statewide Services
New York eHealth collaborative

Sudipto Srivastava
Senior Director,
Product Marketing and
Strategic Planning



New York at a Glance

- Hospitals: 200
- Practices: 20,000
- Physicians: 67,000 Active Physicians
- Payers: 40
- Patients: 19.5 Million
- Public Health: 57 Counties + the 5 of NYC
- Visits: 70M per year

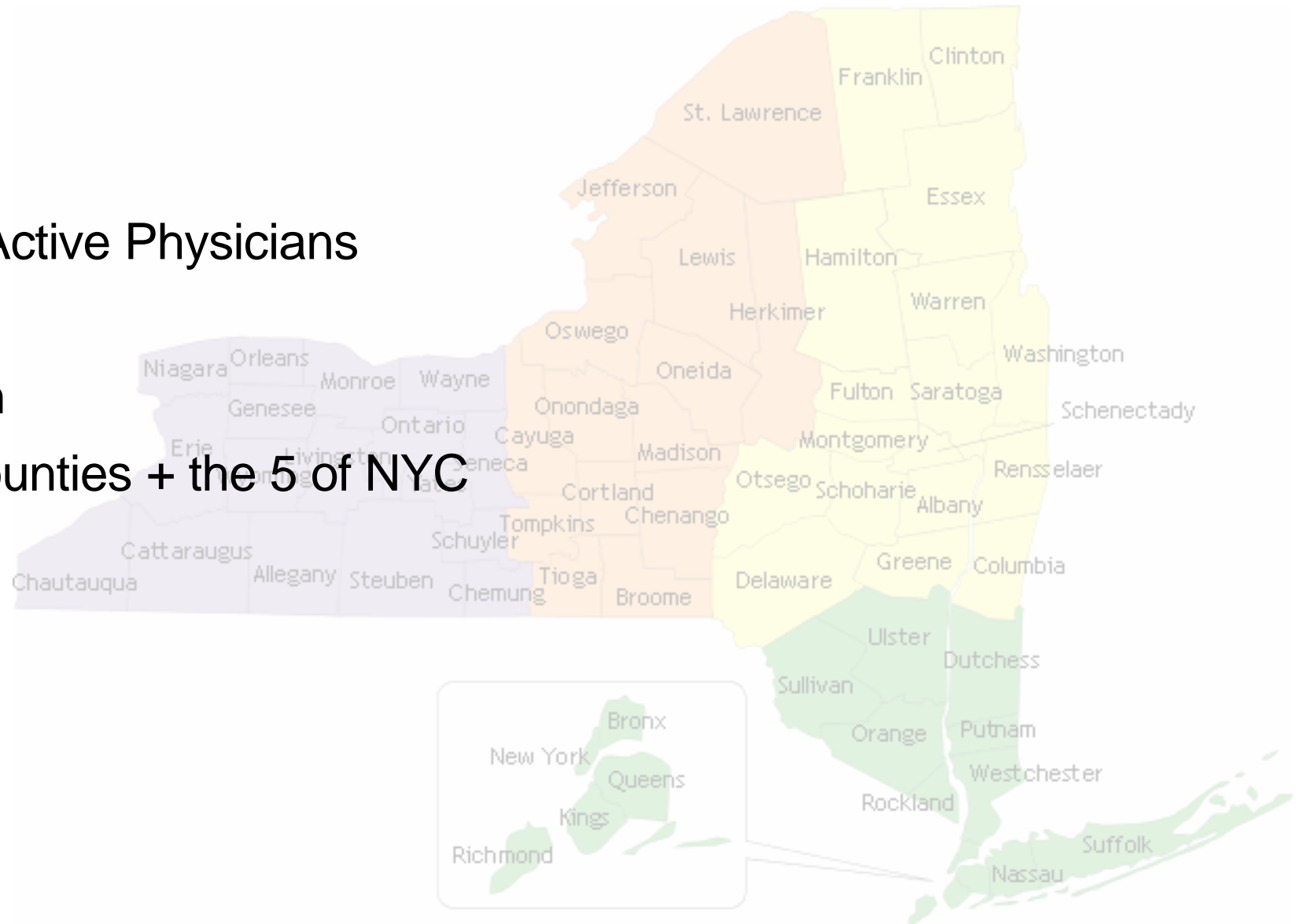

Upstate vs Downstate

- High concentration of population in the downstate region
 - Downstate is the Southeastern portion of the state surrounding NYC
 - 12M people of the 19.5M people in NY live here

- Insurance coverage differs greatly
 - Upstate:
National insurers have low presence
Local community payers highly dominate

- Downstate:
National insurers have strong presence
No dominant payer

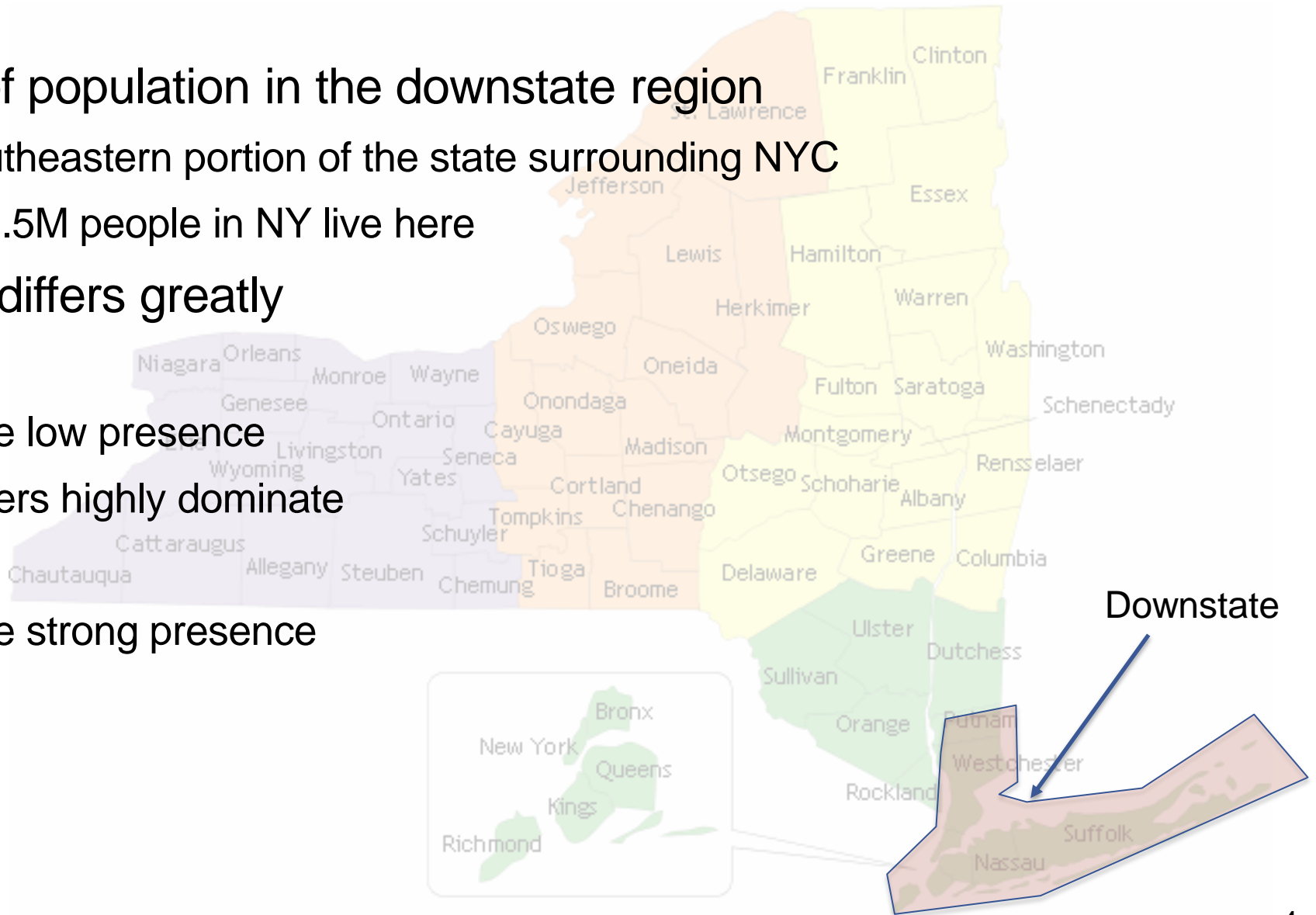

The Vision – Connected Capabilities

Health Information Technology tools enable collaboration between **patients**, **providers**, **public health**, and **payers**.

They **improve quality of care**, efficiency, and **patient satisfaction**.

No single entity can deliver this set of tools.

IT WILL TAKE AN ECOSYSTEM WORKING TOGETHER.

Evolving, Adapting, Innovating

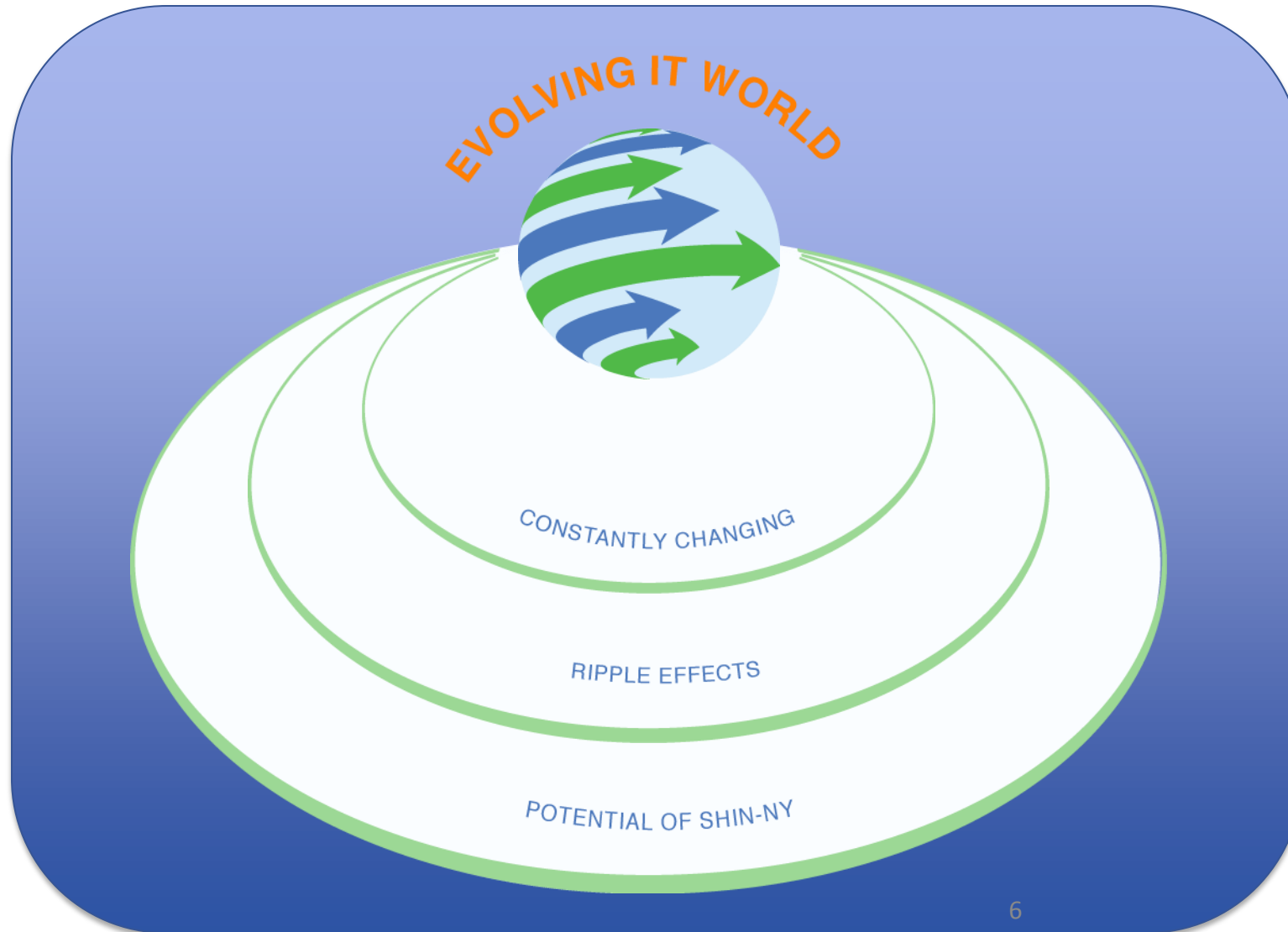

Transformational Impact of Electricity

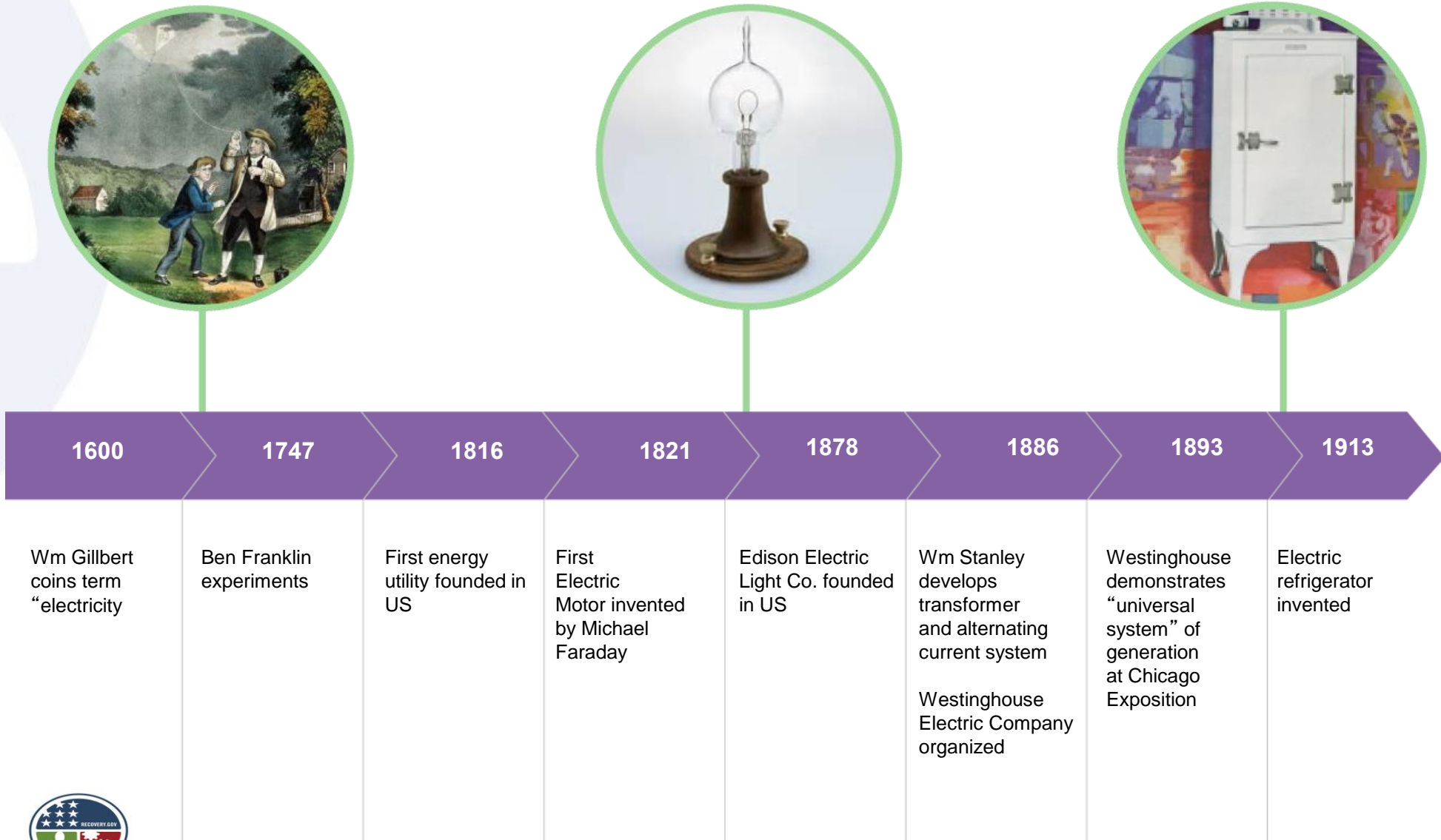

Transformational Impact of Electricity



1922

CONVEX pioneers first interconnection between utilities



1935

The Public Utility Holding Company Act passed

Federal Power Act passed

First Major League Baseball played at night with electric lighting



1936

The Rural Electrification Act is passed

The Electrical Infrastructure

By wiring the country, America significantly increased the standard of living of nearly every citizen at home, school and work.



The Power of the Ecosystem

Why is the benefit of releasing a patient's medical files so powerful?



SHIN-NY: State Health Information Network of New York

- Each RHIO has built a local network of stakeholders including hospitals, practices, long term care and payers and is actively connecting participants in its region to enable sharing of data
- Downstate RHIOs are on a consolidated infrastructure
- All the RHIOs together form the SHIN-NY, the largest HIE in the USA

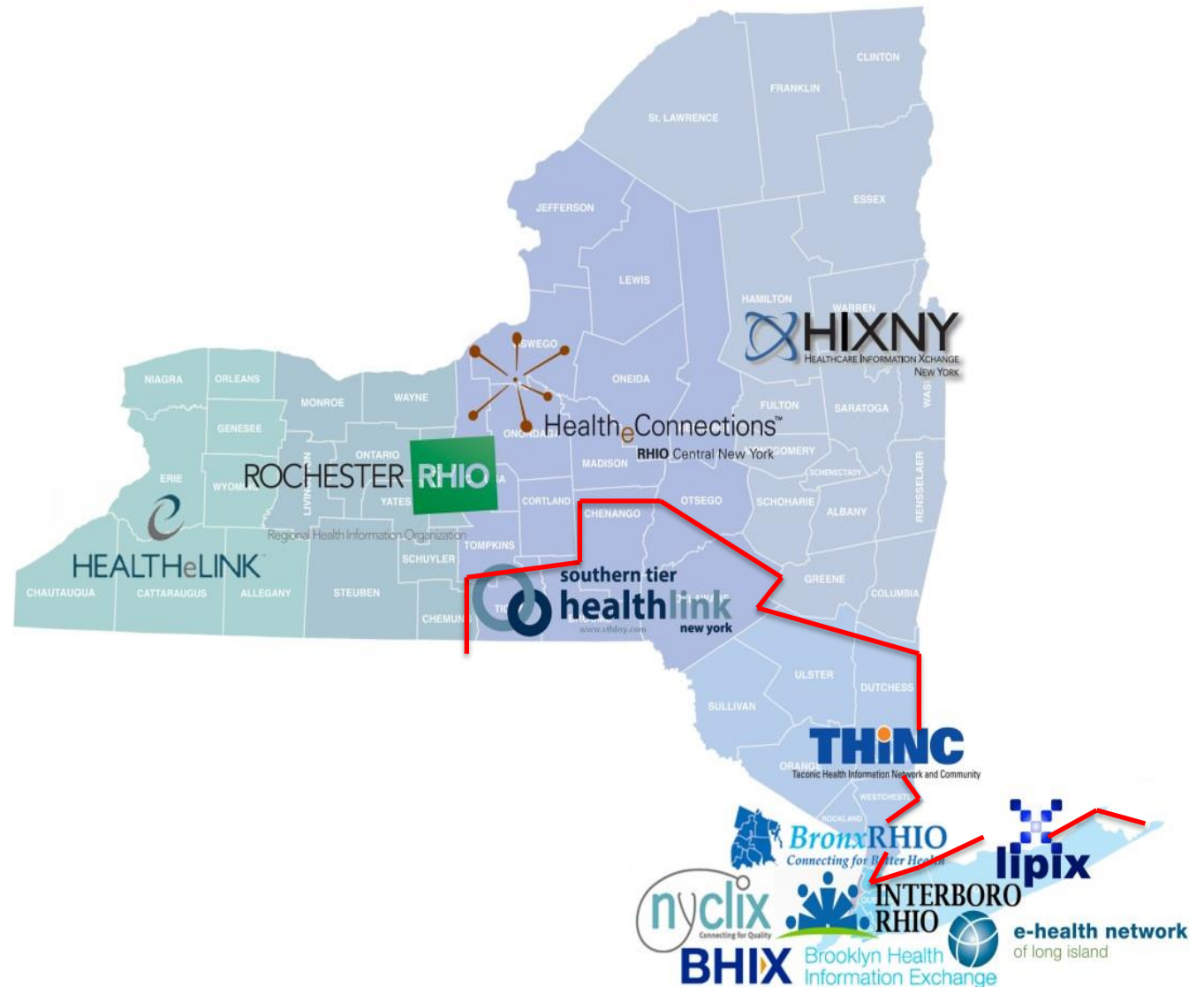

How can a RHIO help you?



LEGEND

Service provided by all RHIOs
Service provided by some RHIOs
Service part of future Roadmap

The BIG NEWS!!!

ALBANY, NEW YORK, March 31, 2014 — The New York State Legislature approved **\$55 MILLION** in funding for the Statewide Health Information Network for New York (SHIN-NY) as part of its Fiscal Year 2014-15 budget.

The continued expansion of SHIN-NY, coordinated by the New York eHealth Collaborative (NYeC), will provide more effective coordination of care for an ever-growing community of patients across the entire state...



State & Federal Funding ~\$75M

(Projected 2014/2015)

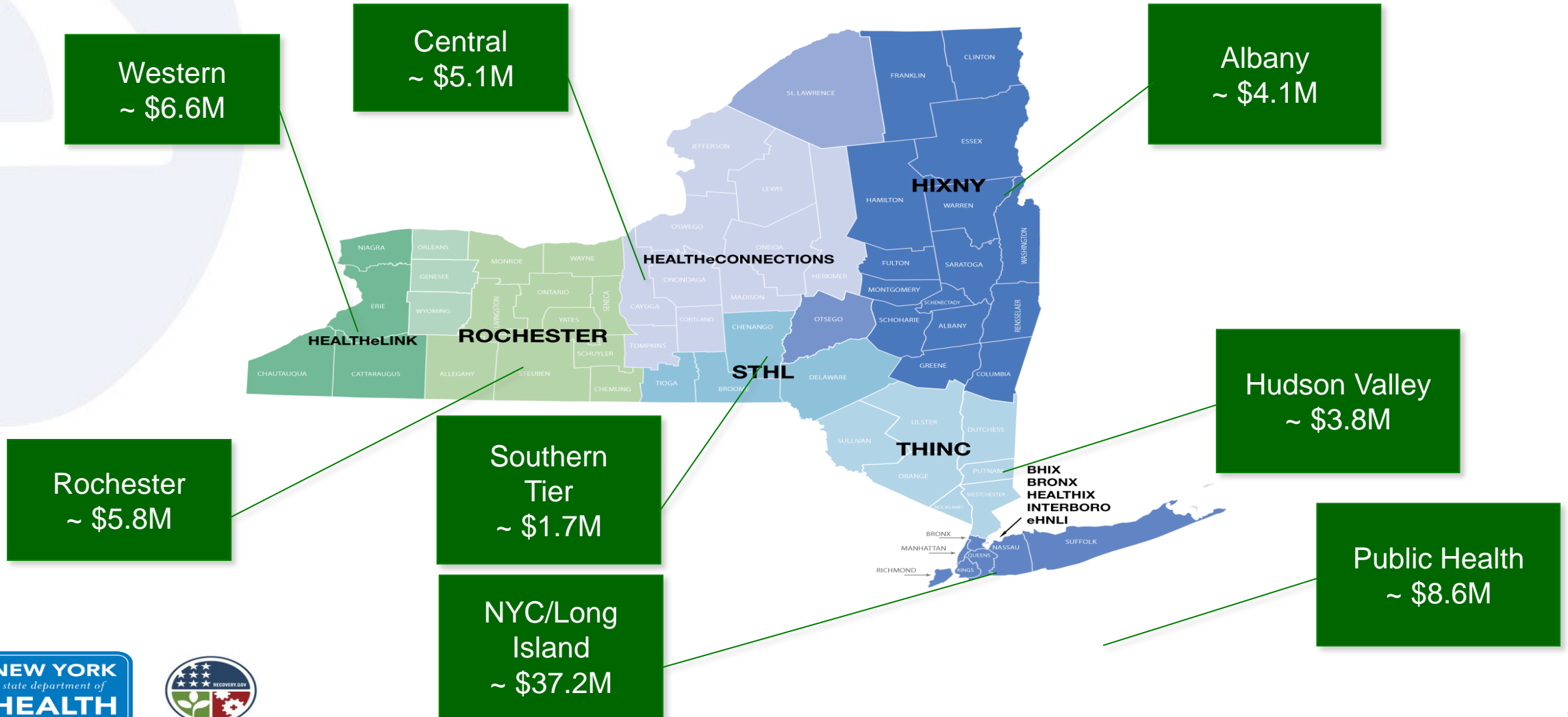

SHIN-NY

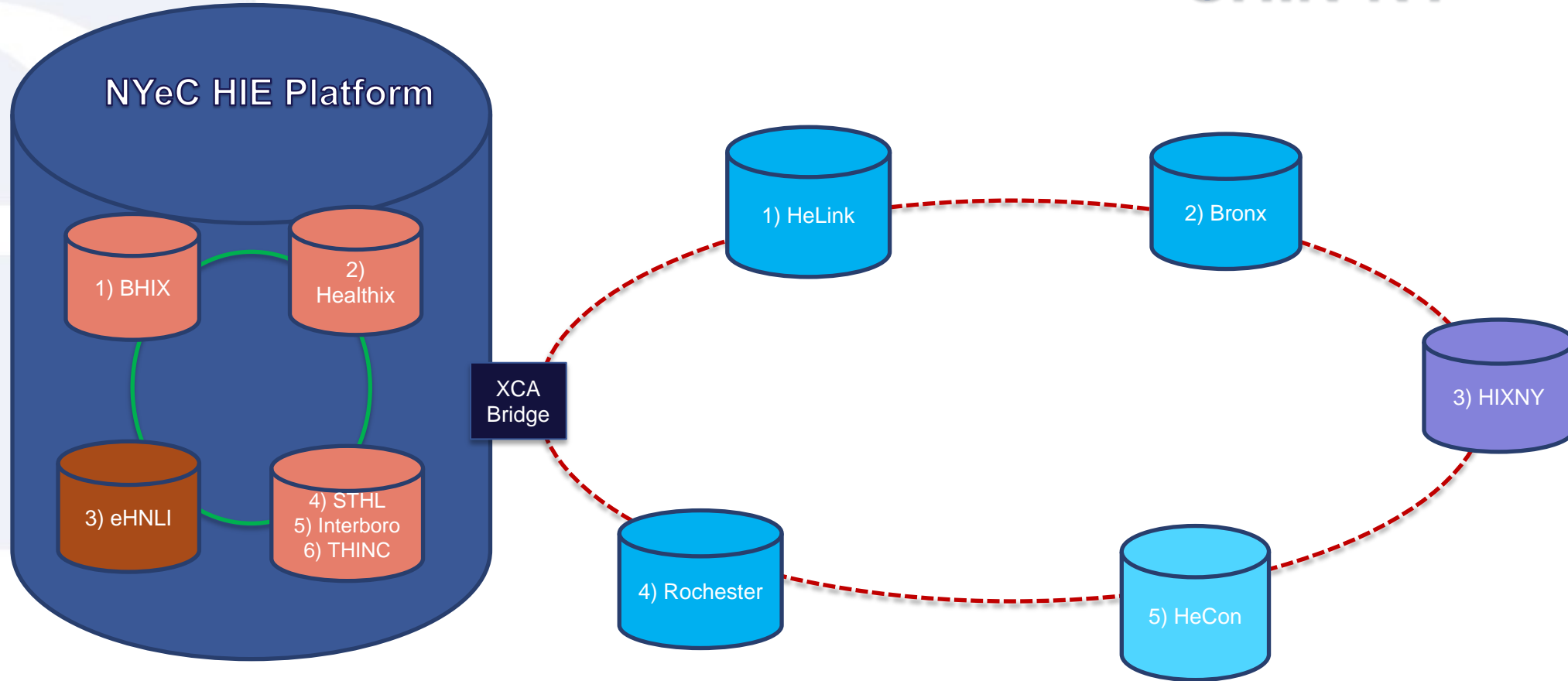

SHIN-NY RHIO BUS
Statewide MPI from Golden Record MPIs of
each RHIO

New York Leads the Nation

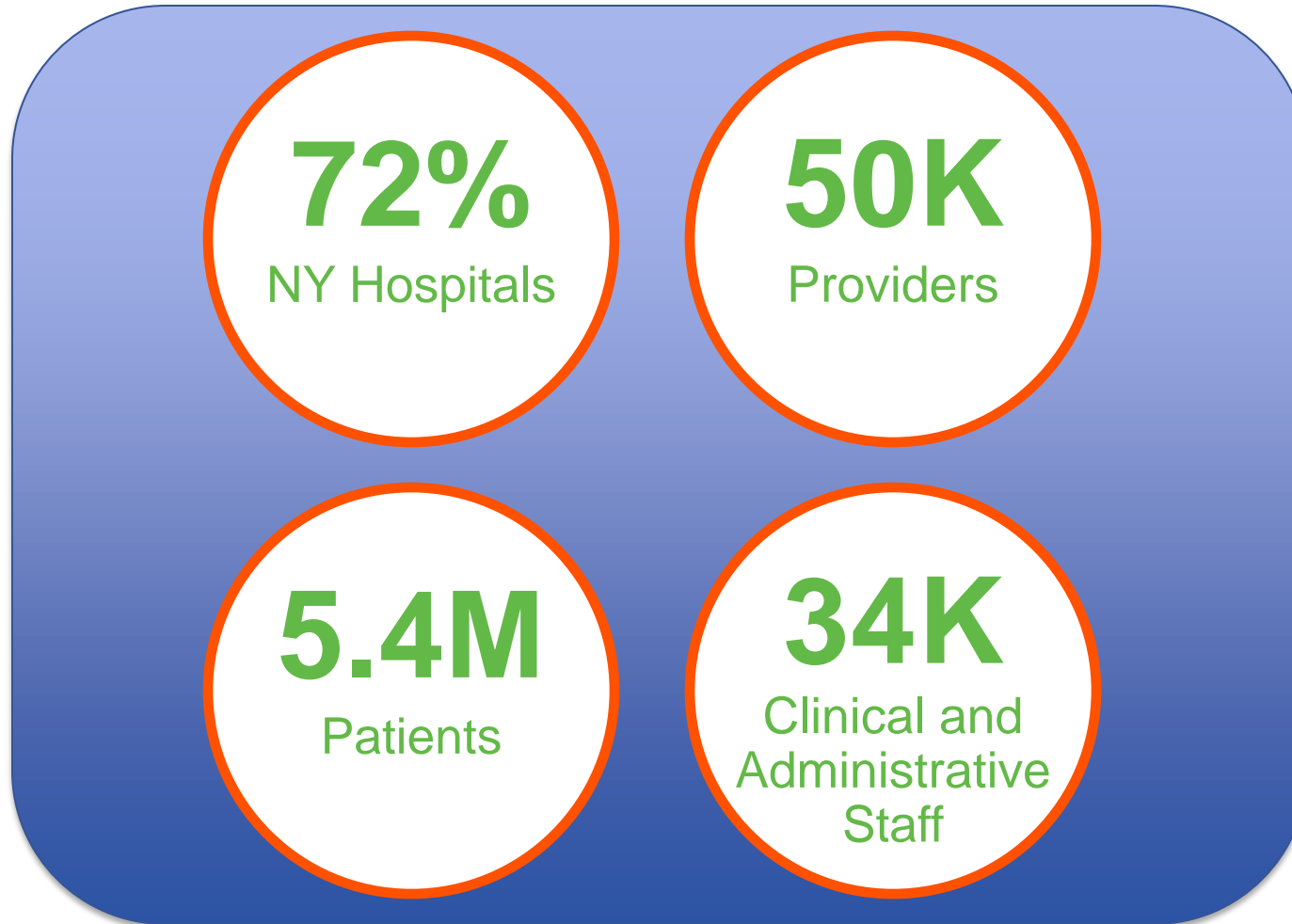

SHIN-NY Stakeholder Adoption

% OF ENTITIES ACCESSING OR SUPPLYING DATA

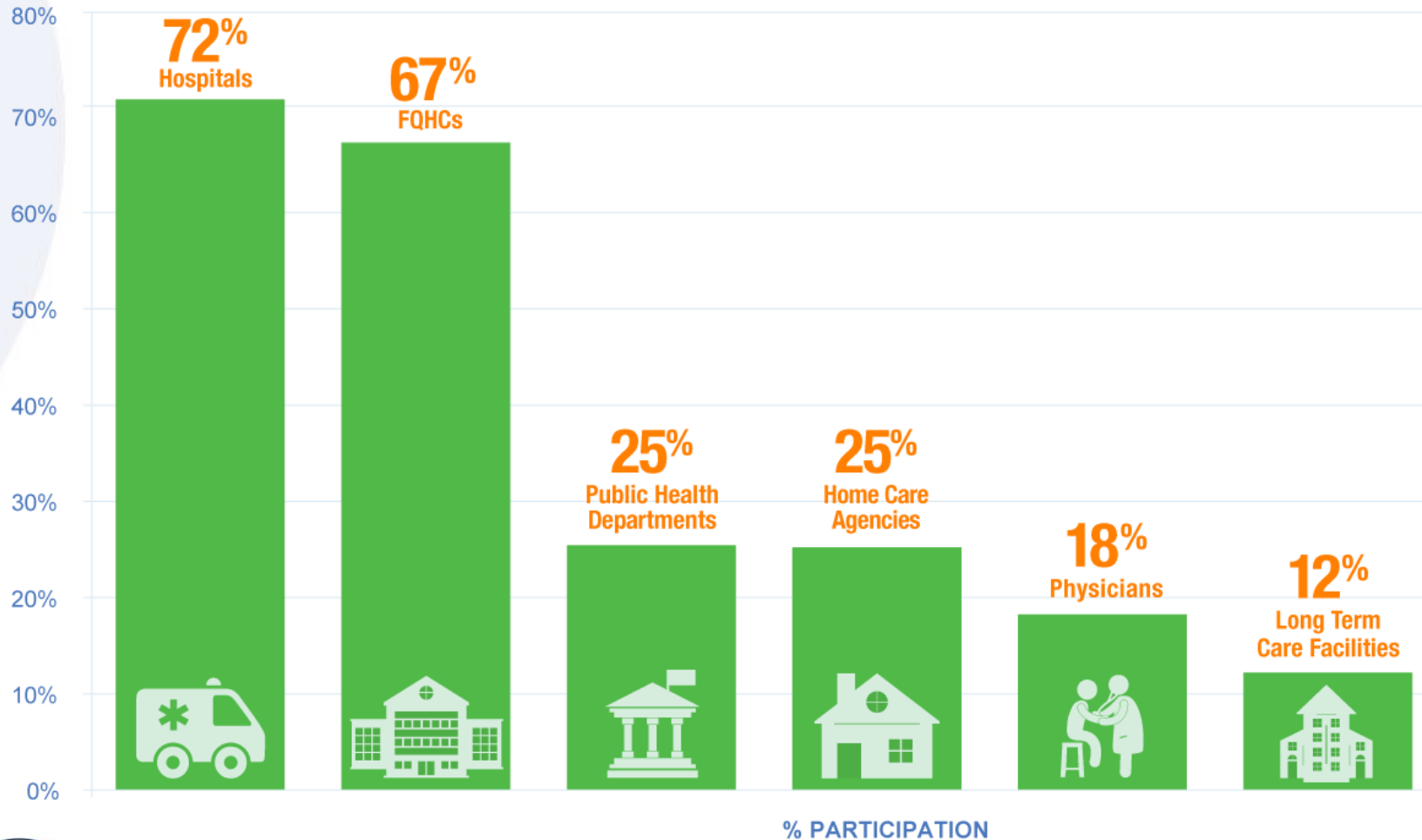

Paths to Standards Development

Market Dominance

- Microsoft Office
- PDF

Government as Driver

- Regulations, policy and law
- Purchases
- Payment
- Taxation and Collection

Industry Alliances

- USB Forum
- Bluetooth
- Credit and Debit Transaction and Security Standards

**Moving the eHealth Interoperability Needle
Requires a Multi-Prong Attack!**

Driving EHR-HIE “Plug-n-Play”

- NYeC-led Interoperability Workgroup announced commencement of EHR certification pilots and revealed the program seals at HIMSS
 - First technical interoperability certification program for Query Based Exchange ever. Very rigorous testing to meet “plug-n-play” expectations.
 - Rigorous Direct Exchange testing
 - Over 200 data elements standardized in the CCD
 - Seals announced. “Demand **HIE Certified** products!”



EHR | HIE Interoperability Work Group

- The IWG consists of 19 states, 23 EHR vendors and 24 HIE vendors and has developed and ratified standards for Query-Based Exchange and DIRECT (HPDplus)
- The common goal of IWG members: Define “plug and play” connections that eliminate the barriers of interface development between EHRs and HIEs

STATES	
Arkansas	Nebraska
California	New Jersey
Florida	New York
Georgia	Oregon
Illinois	Rhode Island
Kansas	Utah
Kentucky	Vermont
Maryland	Virginia
Michigan	West Virginia
Missouri	

EHR VENDORS	
Alere Wellogic	Epic
Allscripts	GE
CareVoyant	Greenway
Cerner	McKesson
CureMD	MDClick
Data Strategies	MTBC
DeFran Systems	NextGen
Dr. First	Nortec Software
eClinical Works	Prosocial Applications
eMDs	Siemens
EMR Direct	TenEleven Group
	Vitera Health

HIE VENDORS	
1MEDIx	Med3000
Alere Wellogic	MedAllies
ApeniMED	MedFx
dbMotion	Medicity
Data Motion	Mirth
GE	Misys OS Solutions
GSI Health	NextGate
Harris	OmniMD
HealthUnity	OmniXchange
iPhysicianHub	Optum
ICA	Orion Health
InterSystems	RelayHealth

SHIN-NY Information Flow and “Dial Tone” Services

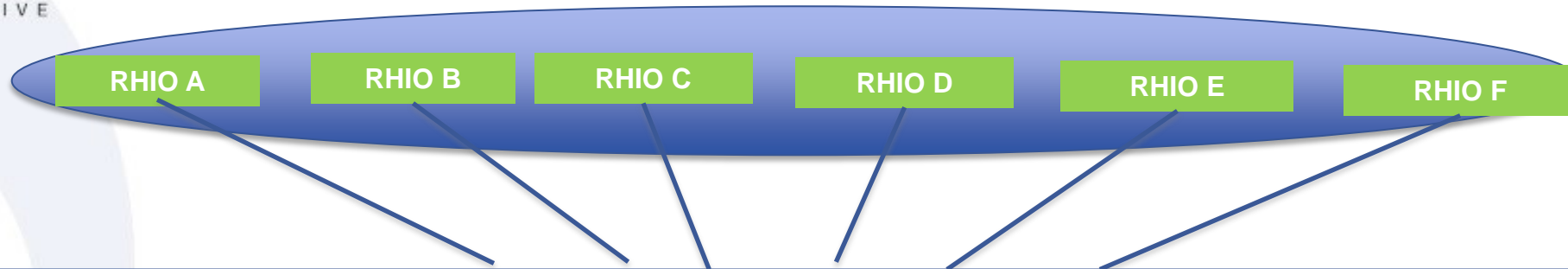

Statewide Service

All RHIOs (Qualified Entities) must provide the following services:

- 1) Patient Record Lookup
- 2) Consent Management
- 3) Identity Management and Security
- 4) Public Health Integration
- 5) Secure Messaging (DIRECT)
- 6) Notifications (Alerts)
- 7) Provider & Public Health Clinical Viewer
- 8) Results Delivery

No charge for these services
beyond initial set up fee

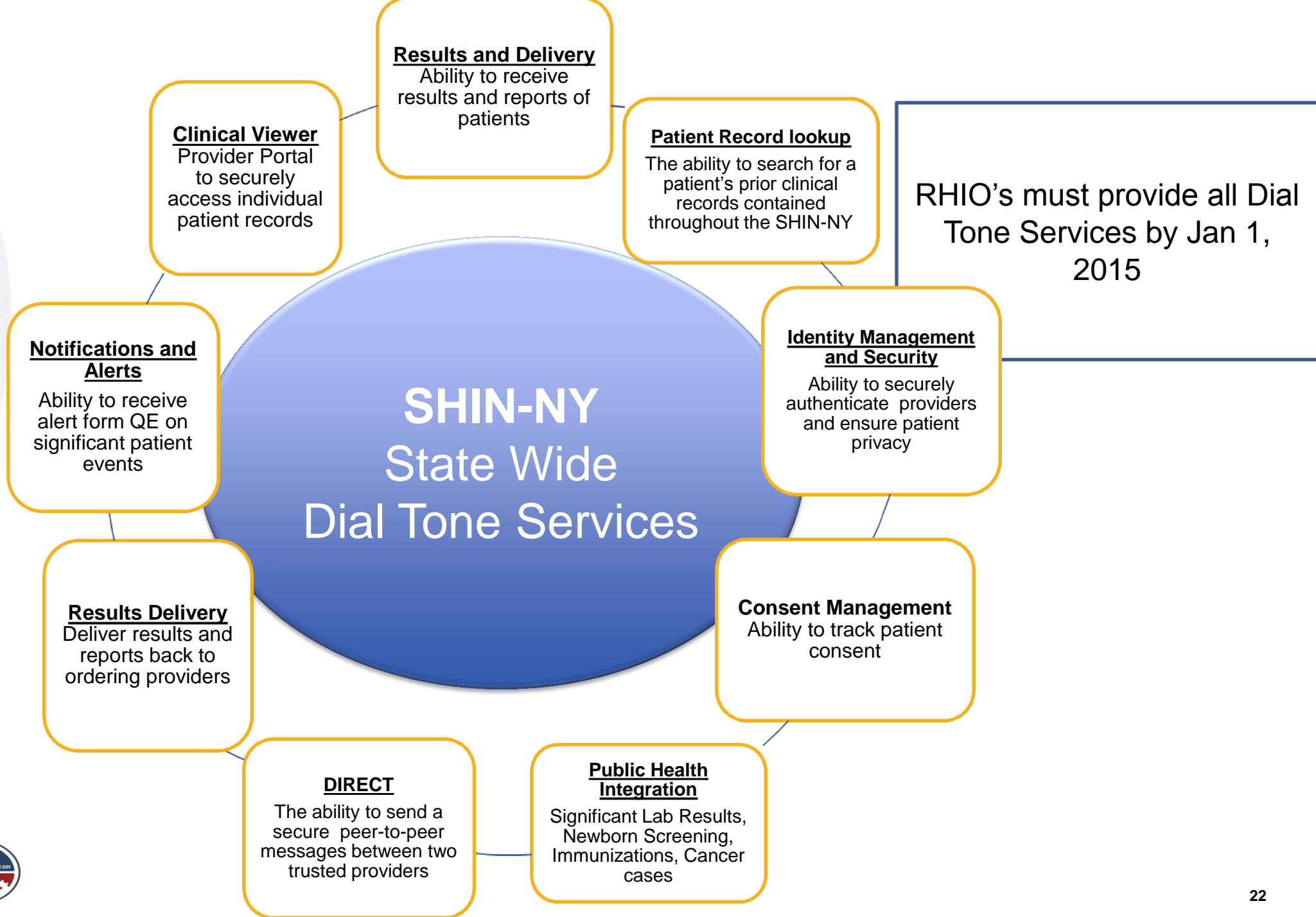

Key SHIN-NY Dial Tone Services Simplified

Search: Patient Record Lookup (Statewide)

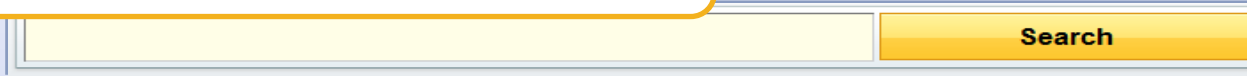

A search bar with a yellow 'Search' button.

Send: Direct Exchange (Statewide)

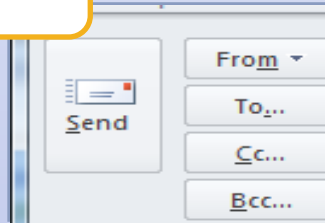

Subscribe: Event Notifications (Statewide)



SHIN-NY will facilitate this Statewide

Clinical Viewer Data



Step 1 - Search for Patient



Step 2 - If Patient exists in another Facility, you will be able to retrieve that information

What it means for you:

- Search for patients beyond your organization
- Develop a more comprehensive data set for patients
- Improve efficiency through access to tests/results that may have been done outside your organization

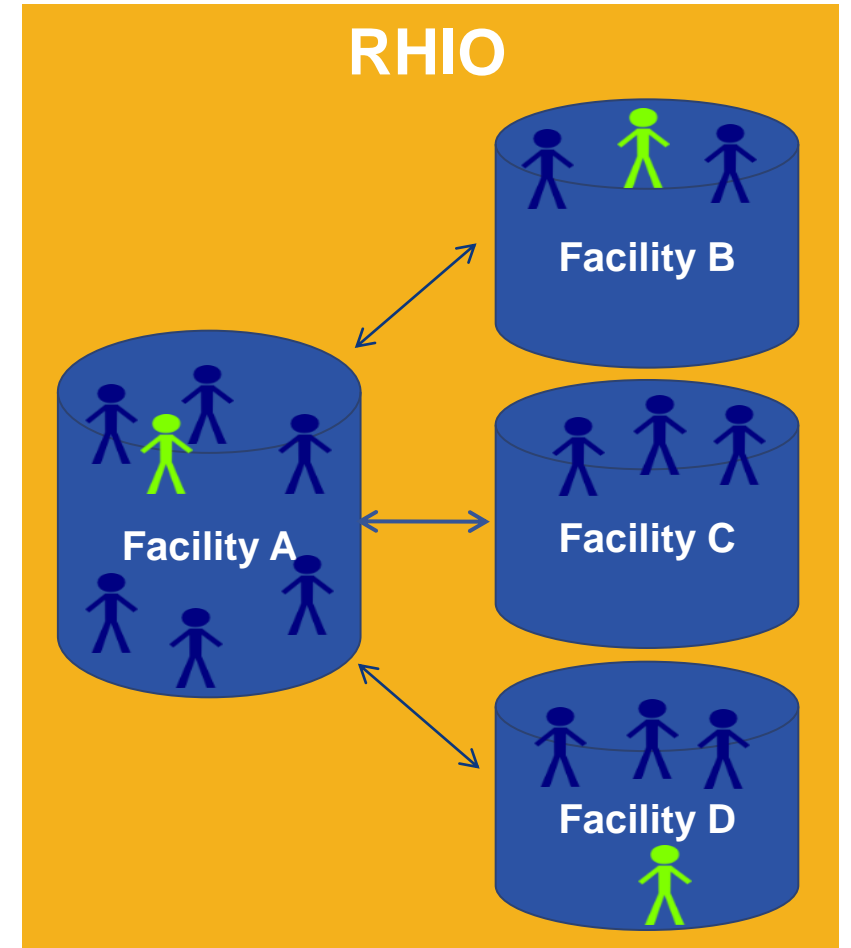

Clinical Data

What type of information is available via Patient Record Lookup?

Demographics	Cardiology Results	Diagnosis/Procedures
Encounters	Pathology Results	Problem List
Encounter Summaries	Discrete Lab Values	Immunizations
Diagnoses	Microbiology Reports	Social/Family History
Allergies	Other Transcribed Reports	OB/GYN/Resp/Card Reports
Contacts/Next of Kin	Prescribed Medications	Discharge Summary
Insurance	Medications	Advanced Directives
Radiology Reports	Medication History	Clinician Information
Lab Test Reports	Medication Allergies	Care Plan
Microbiology Results	Vital Signs/Observations	ACO/Health Home Status

Notifications and Alerts

Receive notifications when your patient is admitted or discharged from a healthcare facility anywhere in the state.

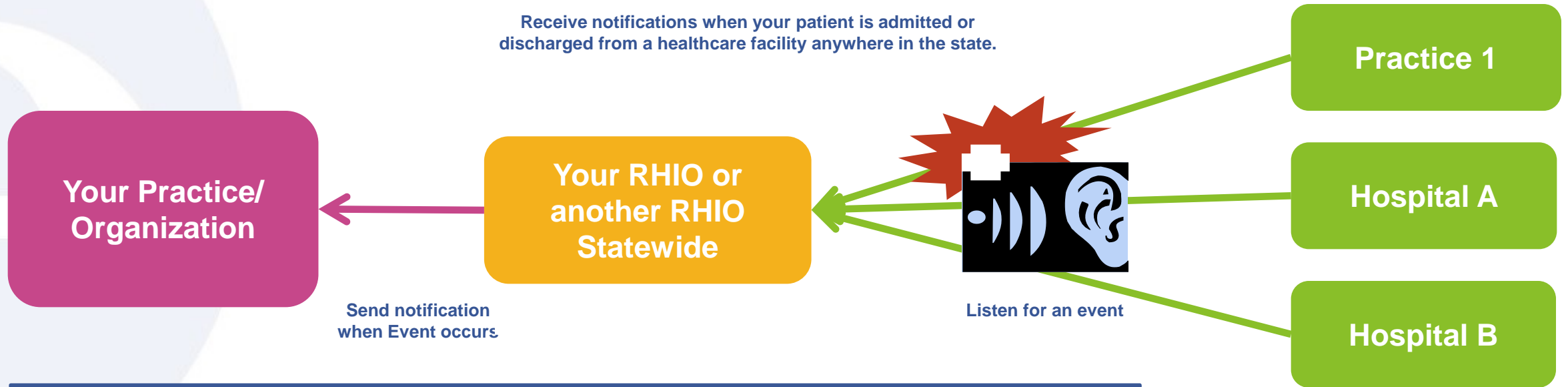

What it means for you:

- Get notified when there is an “Event”
- ED Admit
- Inpatient Admit
- Discharge

One-to-One Communication

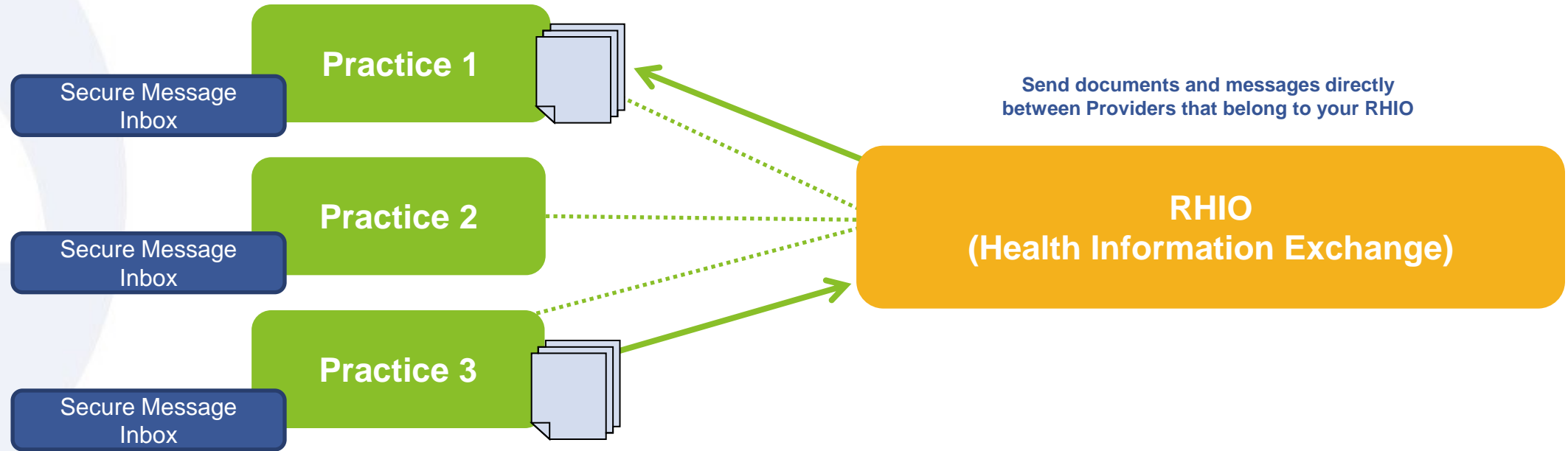

What it means for you:

- eReferral
- Care Coordination
- Results Delivery
- General Messaging
- Secure transmission of PHI between Covered Entities

One-to-One Communication – via Direct

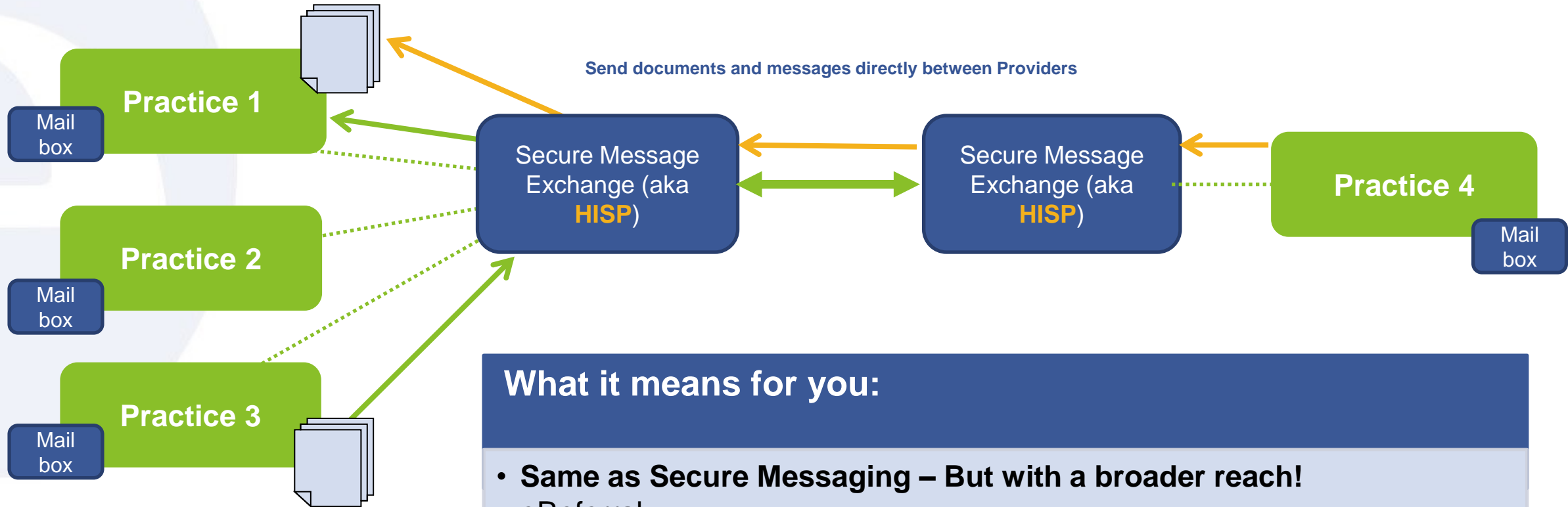

What it means for you:

- **Same as Secure Messaging – But with a broader reach!**
- eReferral
- Care Coordination
- Results Delivery
- General Messaging
- Secure transmission of PHI between Covered Entities

Steps– How does my Health Center get DIRECT?

STEP 1 – Contact your RHIO

- The RHIO knows where your EHR stands relative to Direct

STEP 2 – Get a Direct address

- Your RHIO can use your existing information to generate a Direct e-mail address

STEP 3 – Start Communicating with your colleagues

- Send messages directly
- Include attachments

Patient/Family Engagement: Driving to Standards



Patient Portal FOR NEW YORKERS **UPDATE**

Visualizing My Quantified Self

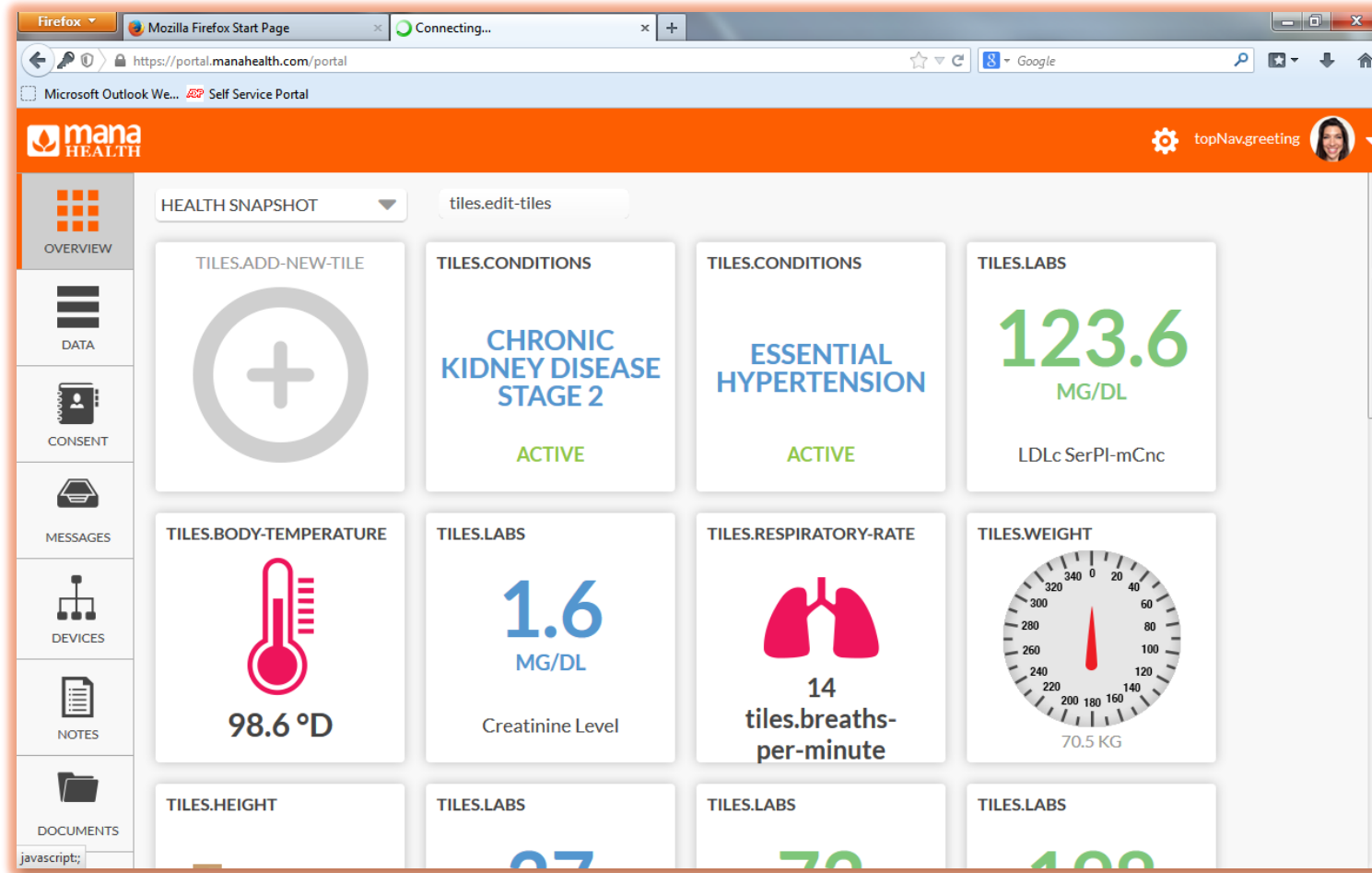

Empowering individuals to set goals

Consolidations of data enables apps to present

Information instead of documents

Data Consistency = Individual Safety

The screenshot shows a web browser window displaying the Mana Health Patient Portal. The browser tabs include 'Mozilla Firefox Start Page' and 'Mana Health Patient Portal'. The address bar shows 'https://portal.manahealth.com/portal/data'. The page features a navigation menu on the left with categories like OVERVIEW, DATA, CONSENT, MESSAGES, DEVICES, NOTES, and DOCUMENTS. The main content area lists medical conditions:

Condition	Status	Date Diagnosed
MIGRAINE	RESOLVED	Aug 6 2012
HRONIC KIDNEY DISEASE STAGE 2	ACTIVE	Jan 3 2007
NEPHROPATHY	ACTIVE	Jan 3 2007
ESSENTIAL HYPERTENSION	ACTIVE	Jan 3 2007

Additional elements include a user profile 'topNav.greeting' in the top right, and action buttons for DOWNLOAD, TRANSMIT, and NOTES on the far right.

Free the Data: Innovation Will Follow

The SHIN-NY Eco-System

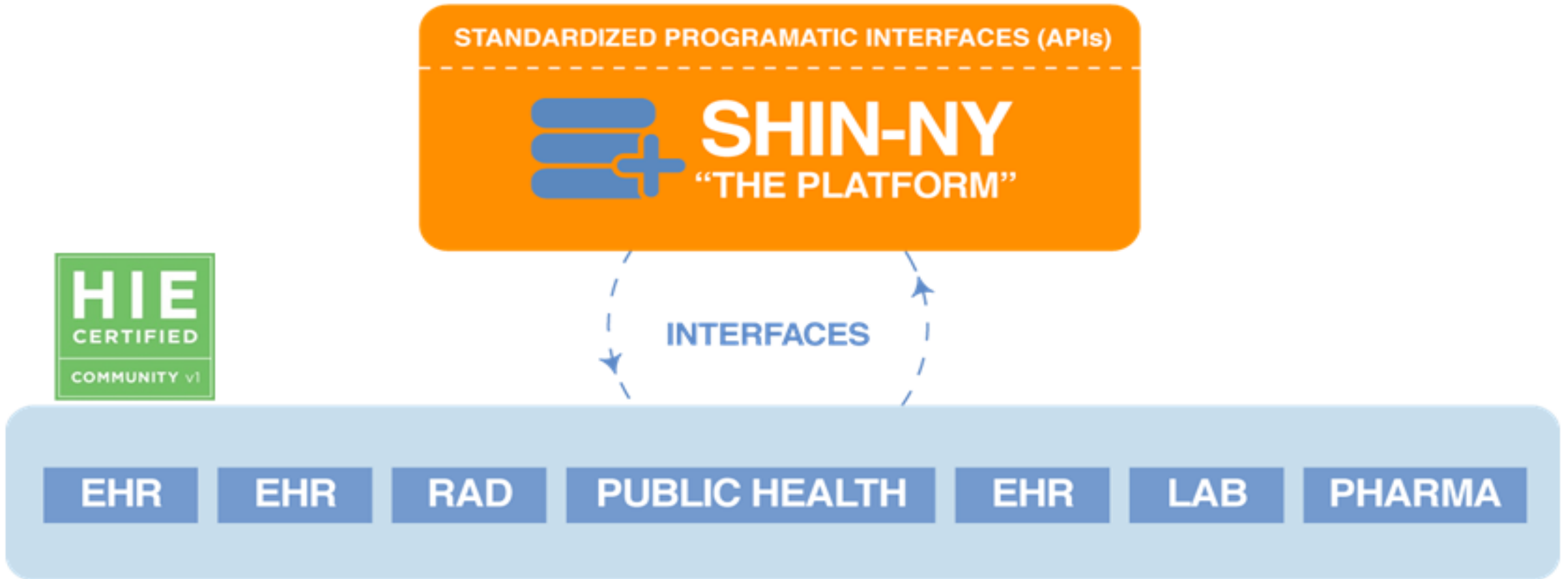

Questions....